APPENDIX C

LEGEND

POWER

- MINI-RECESSED LV DOWNLIGHTS
- DOUBLE EXTERNAL SWITCHED SOCKET OUTLET 1050mm ABOVE THE FFL
- DOUBLE SWITCHED SOCKET OUTLET 450mm ABOVE THE FFL
- DOUBLE SWITCHED SOCKET OUTLET 1700mm ABOVE THE FFL
- 5 AMP SOCKET OUTLET 450mm ABOVE THE FFL
- MECHANICAL VENTILATION UNIT
- LARGE SMOKE DETECTOR SELF CONTAINED MAINS OPERATED
- SOCKET FOR TELEPHONE/DATA
- Fire Extinguisher
- Fire alarm call point (Break Glass)
- Emergency Exit

LIGHTING

- HIGH LVEL LIGHTING UNIT SUSPENDED FROM STRUCTURE OVER
- HIGH LEVEL LIGHTING UNIT SUSPENDED FROM STRUCTURE OVER WITH EMERGENCY INVERTER
- DIRECTIONAL DOWNLIGHTERS LOW VOLTAGE
- FLUORESCENT STRIP LIGHTING
- FLUORESCENT STRIP LIGHTNGW WITH EMERGENCY INVERTER
- MODULAR 600x600 FLUORESCENT LIGHTING UNIT
- AIR CONDITIONING UNIT
- INTERNAL WALL WASHING LIGHTING
- INTERNAL WALL LIGHT
- INTERNAL PIR CONTROLLED LIGHT
- POLE SWITCH - ONE WAY
- DIMMER SWITCH
- POLE SWITCH - TWO WAY
- PULL CHORD - CEILING MOUNTED
- TWO GANG POLE SWITCH
- DYSON AIR BLADE ELECTRIC HAND DRYER
- ILLUMINATED FIRE EXIT SIGN
- FIRE ALRM SOUNDER
- EXTERNAL BULKHEAD 150w, PIR CONTROLLED

NOTE:
No allowance made for the following:
- Burglar alarm
- dual cable/satellite/cctv socket
- dual data/telephone outlet

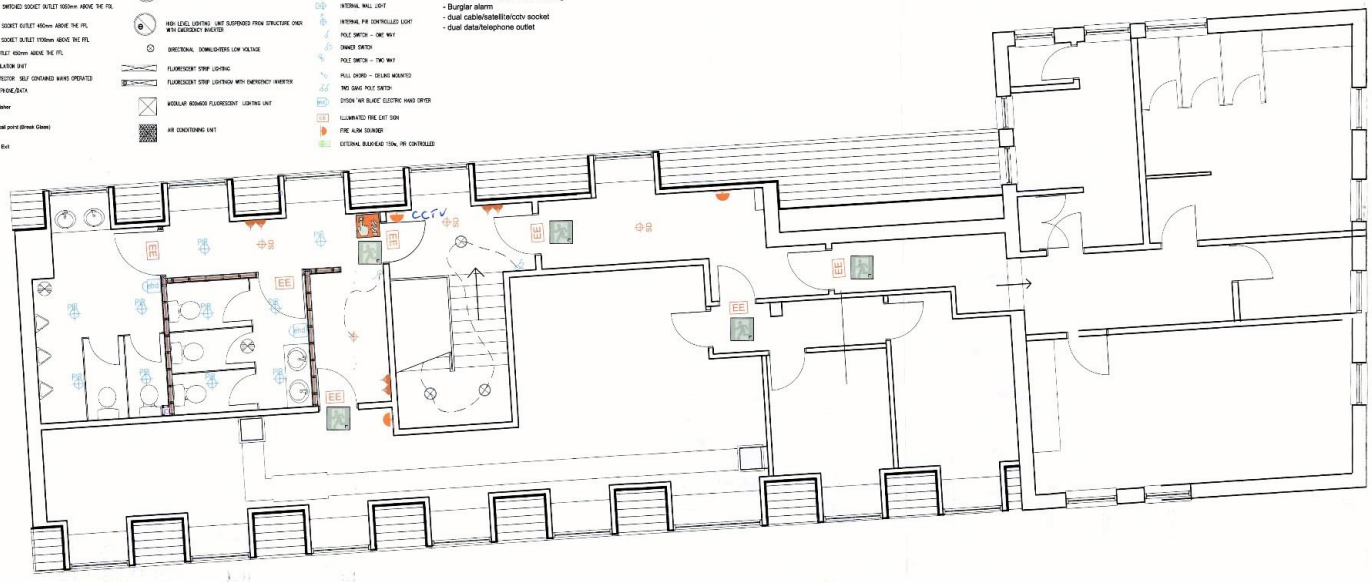

proposed first floor plan (electrical layout)

scale A1 1:50, A3 1:100

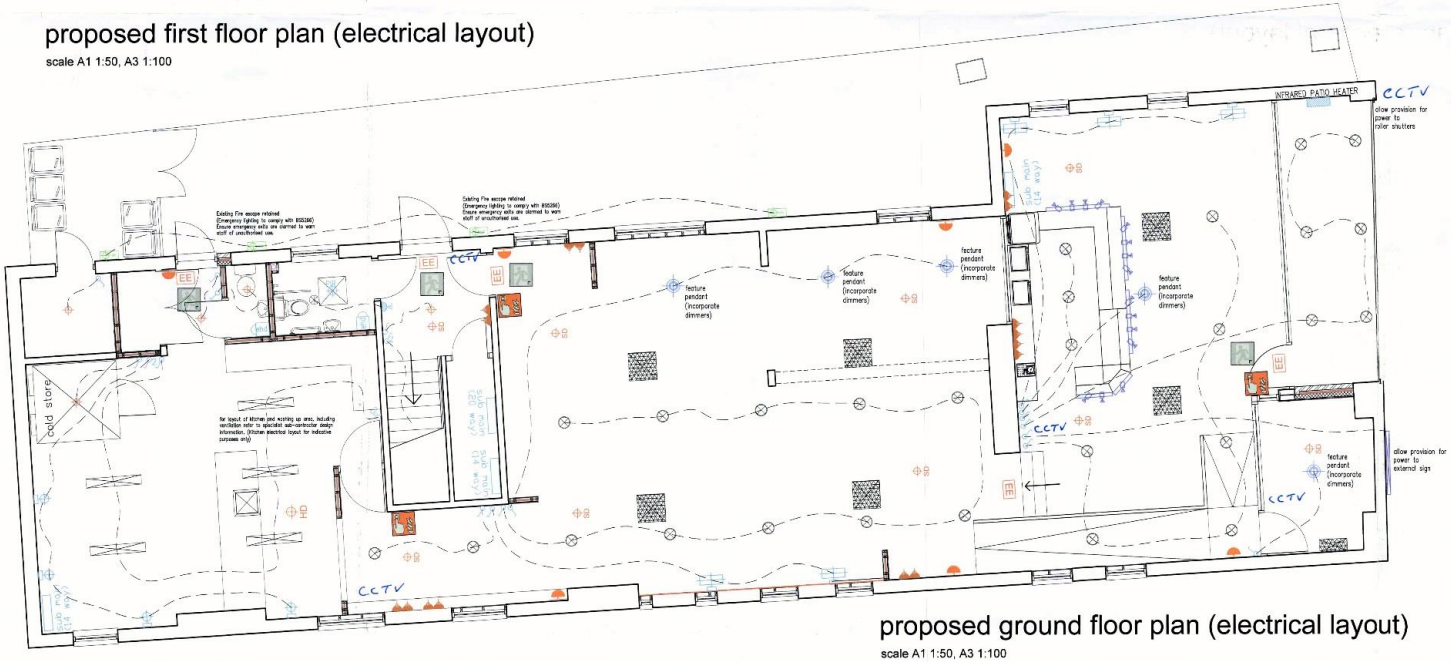

proposed ground floor plan (electrical layout)

scale A1 1:50, A3 1:100

this drawing is the copyright of the Holman Reading partnership llp and must not be reproduced in whole or part or used for the execution of works without their permission.

all dimensions to be checked on site prior to commencement of construction works and the architect notified of any discrepancy.

figured dimensions are to be used in preference to scaled dimensions.

no deviation from this drawing will be permitted without prior consent of the architect.

all drawings are prepared subject to a full measured and structural survey of the buildings and site.

all structural work is subject to the appointment of a structural engineer to confirm and agree the structural proposals.

os promap licence no. 100020449.

scale width 100mm @ a1 - 50mm @ a3

client

revision	notes	date	drawn	check

hrp architects
holman reading partnership llp
18 Limberline Spur
hilsea, portsmouth, hampshire, po3 5hj
tel: 023 9269 1843
fax: 023 9263 9722
email: info@hrp-architects.com
website: hrp-architects.com

project	Proposed alterations to 109-111 West Street, Fareham
detail	Proposed electrical layout
drawn: mmh	checked: SGR
date: Oct 13	status: Build Regs
a1 scale / a3 scale: as shown	8248 -22 (rev)